

亡き王女の為のセプテット

ZUN

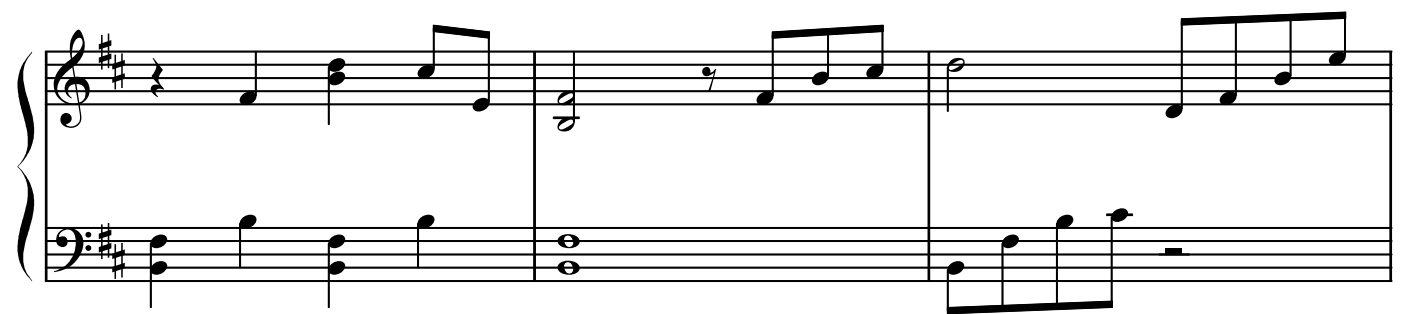
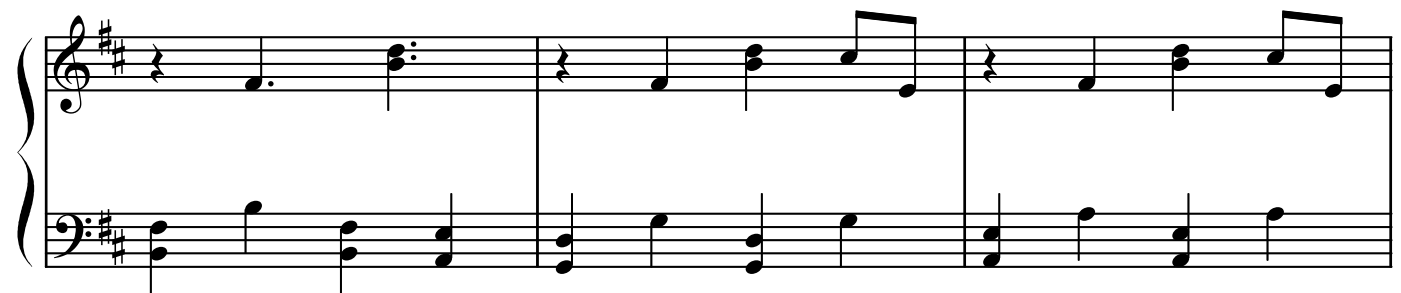

